

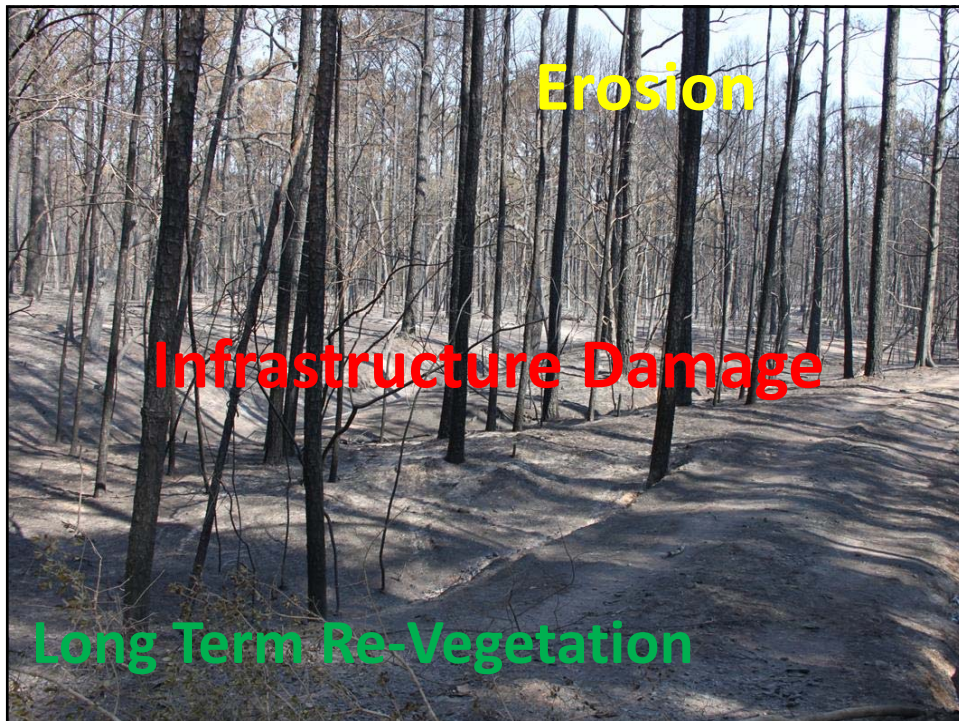

LOCAL, TDEM & FEMA DAMAGE ASSESSMENTS









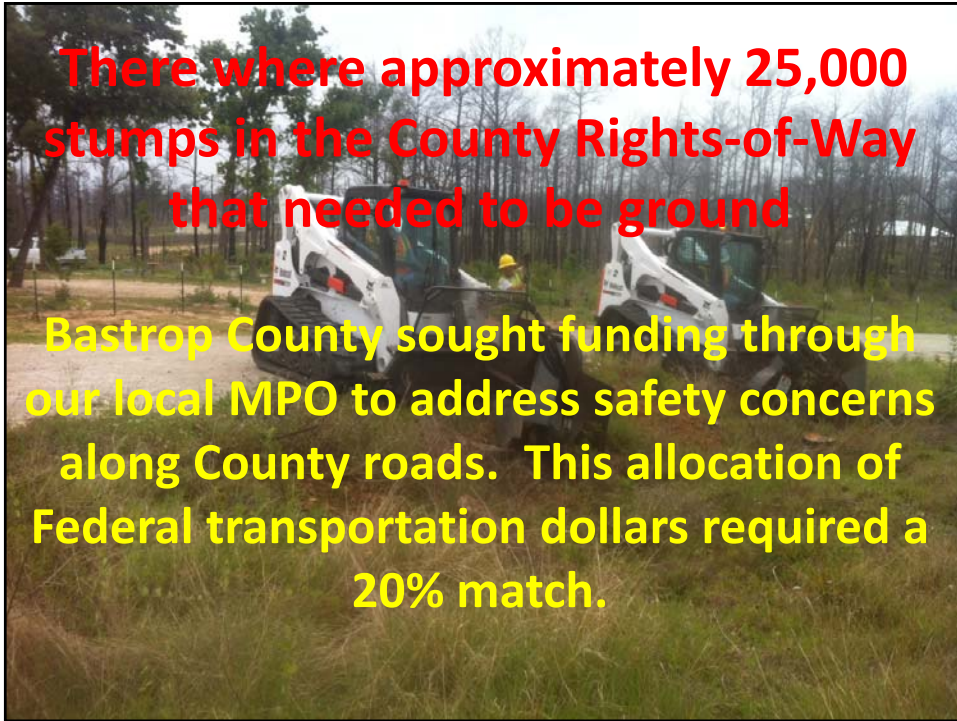





## Bastrop County Auditor, Lisa Smith

## Direct & Indirect Disaster Costs

Purpose	Fed/Local	Federal
Fire Management Assistance Grant	75/25	\$2,000,000
Public Assistance	75/25	\$20,000,000
HUD/GLO	100	\$20,000,000
MPO	80/20	\$1,200,000
NRSC	75/25	\$1,025,000
Total		\$44,225,000

Total "Local" Match Requirement: **\$5,746,000** to leverage Federal Funds

This does not include indirect costs of all GF staff and Road & Bridge

Please note: The State of Texas has no Statutes or Policies that prescribe any State participation for the "Local Match Requirement"

# Managing Finances

Every Policy Decision has a Financial Impact

## Communication

Include the Financial Team in every process

## Consensus

"Can you Support the Plan"

## Compliance/Under Pressure

Even Extreme Urgency will not relieve you from FEMA Eligibility, State Procurement Laws, NEPA, compliance with Endangered Species Act, etc.

# Keys to Being Prepared Financially

A crisis will define your staff, Appointed & Elected Officials

Control what you can -

Competent Staff: Trust, Respect

**Be Prepared & Support A Sound  
Financial Policy**

Fund Balance

Fund Balance

Fund Balance

Mike Fisher – Office of Emergency Management





**County Recovery Team**

<b>County Judge</b>	<b>Road &amp; Bridge</b>
<b>OEM Coordinator &amp;</b>	<b>Foreman</b>
<b>Staff</b>	<b>Addressing &amp;</b>
<b>County</b>	<b>Mapping</b>
<b>Commissioner/s</b>	<b>Environmental</b>
<b>Auditor</b>	<b>Purchasing</b>
<b>Grant Coordinator</b>	<b>Public Information</b>
<b>County Engineer</b>	<b>Officer</b>
<b>Treasurer</b>	

## The Four D's of Incident Management

**Don't Forget to Simplify**

Defer to Expertise

**Don't become preoccupied by Failure**

Don't let "great" be the enemy of "good"

